

ELEVATION

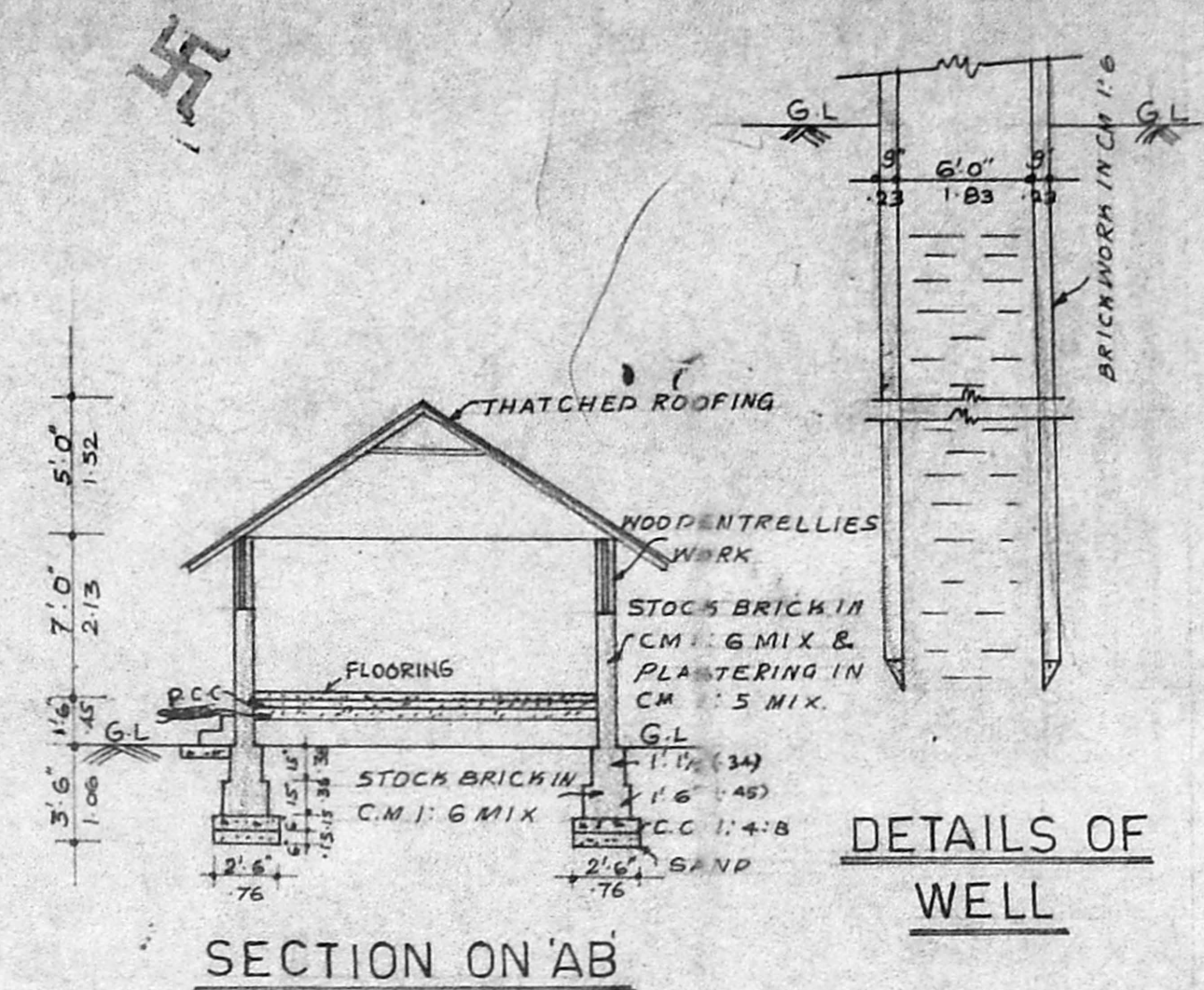

SECTION ON 'AB'

DETAILS OF WELL

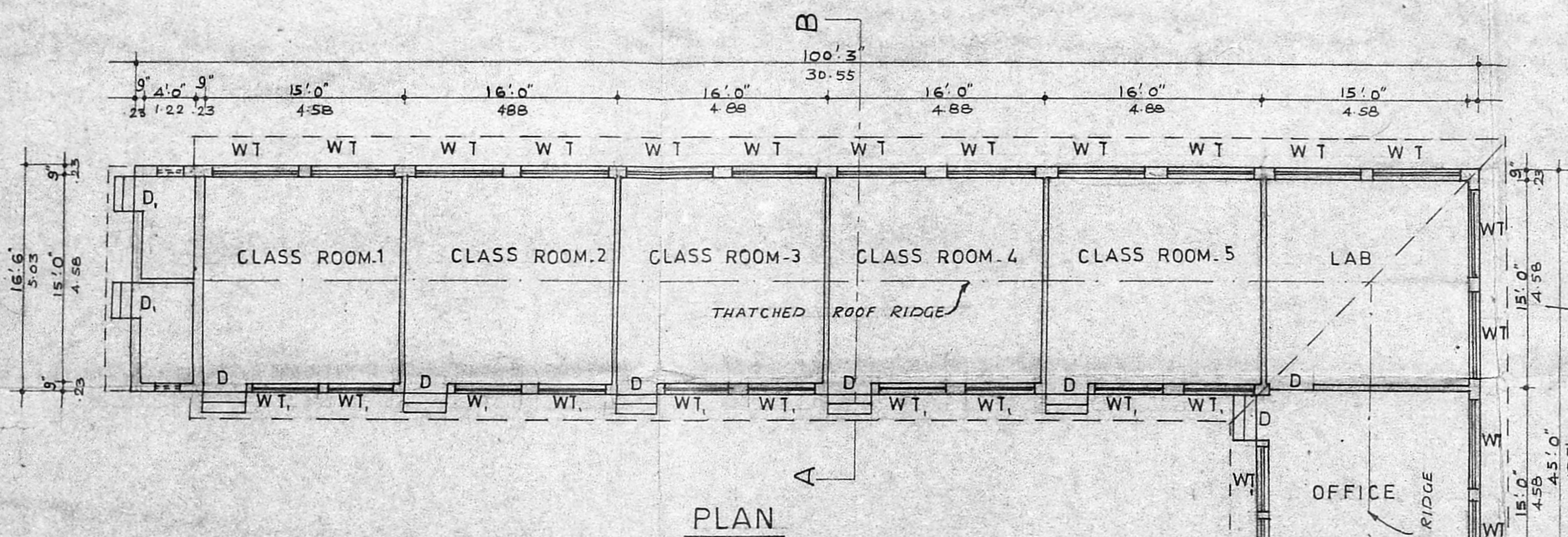

PLAN

Planning Permit No. C/P/132/192  
**APPROVED**  
 SUBJECT TO THE CONDITIONS IN THIS OFFICE LETTER.  
 No. 44/1563/192

FOR MEMBER SECRETARY  
 MADRAS STATE PLANNING  
 DEVELOPMENT AUTHORITY  
 MADRAS-600 008.

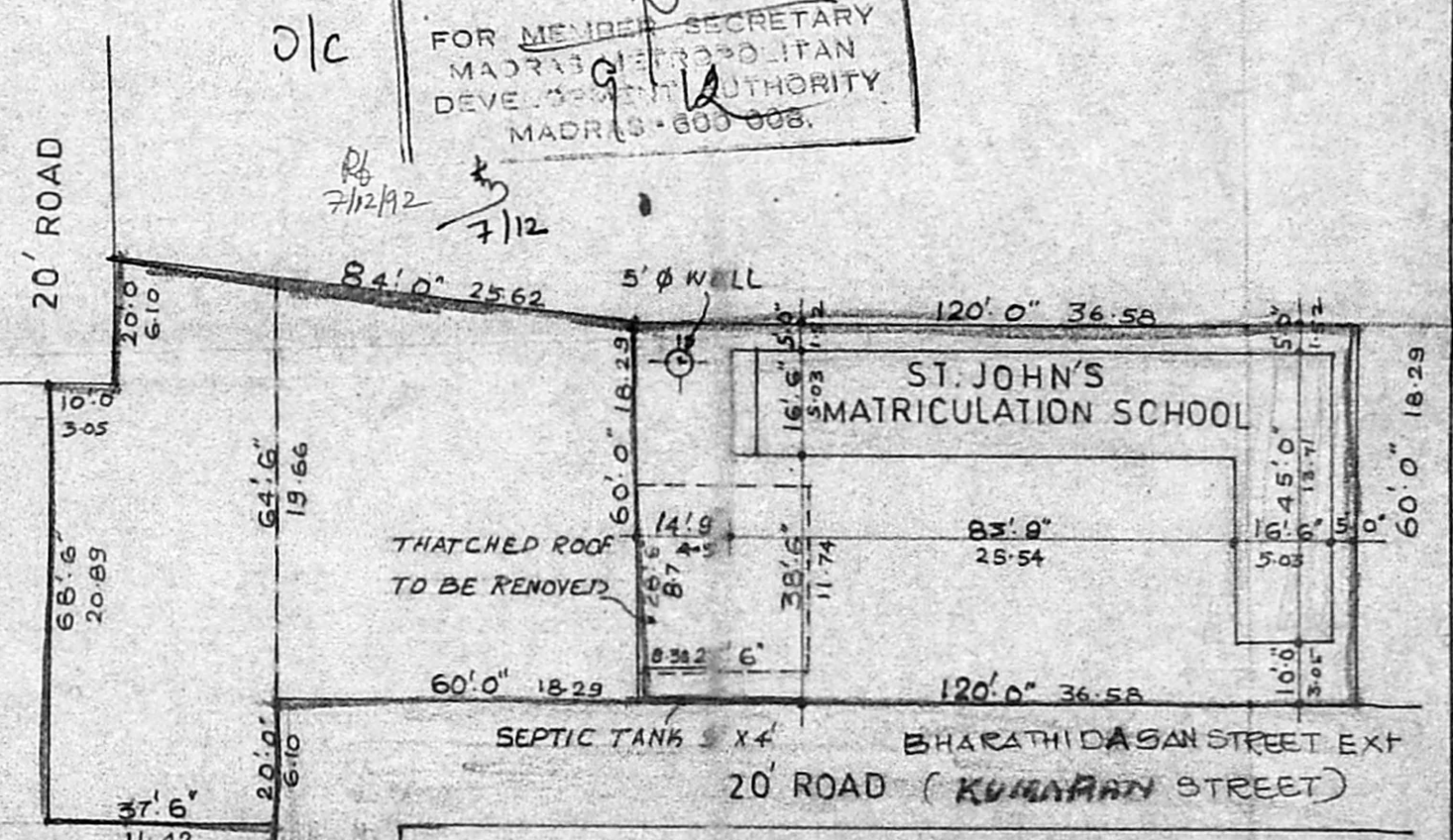

SITE PLAN SCALE 1" = 32'

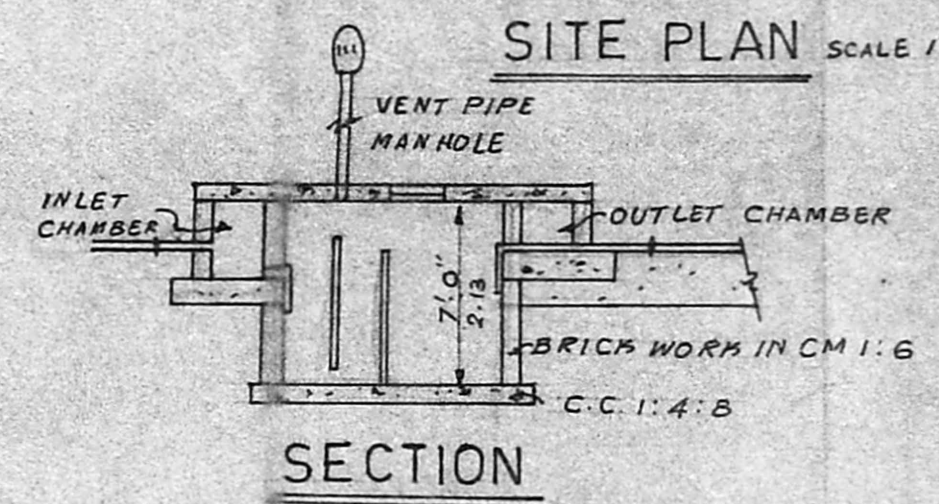

SECTION

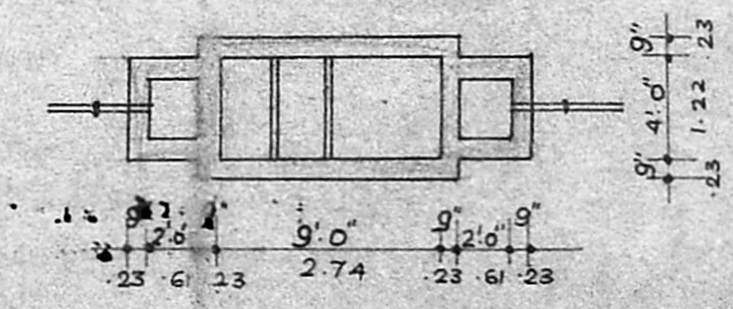

PLAN OF SEPTIC TANK

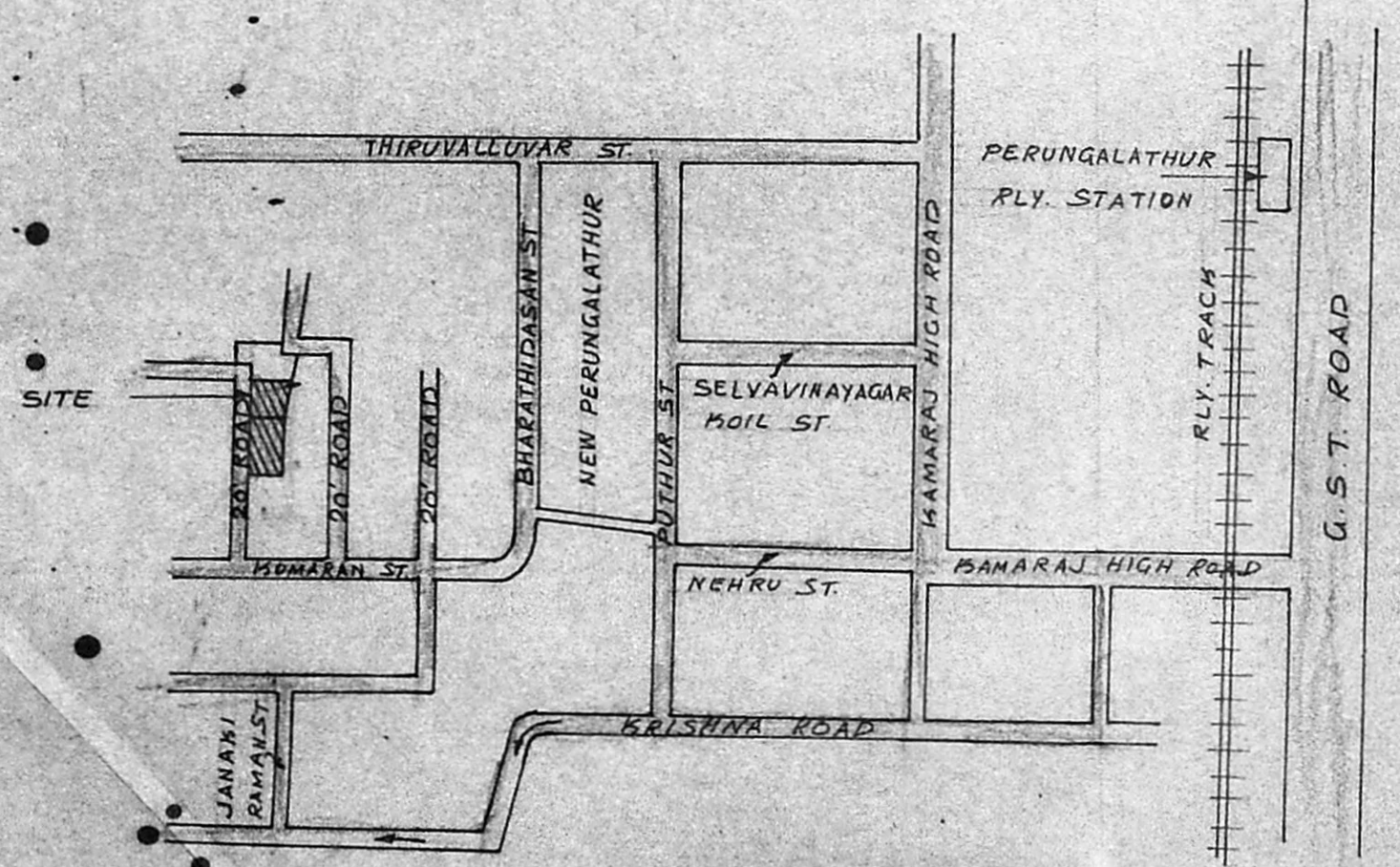

KEY PLAN (NTS)

**SCHEDULE OF JOINERY**

D	DOOR	3'3" x 6'6"
D	DOOR	2'6" x 6'6"
WT	WOODEN TRELLIES WORK	5'0" x 3'0"
WT	WOODEN TRELLIES WORK	6'6" x 3'0"
V	VENTILATOR	2'0" x 1'0"



- EXISTING TO BE REGULARISATION
- EXISTING TO BE REMOVED
- SITE BOUNDARY
- ROADS

PLOT EXTENT : 13045 SQ FT (1272.31 SQ M)  
 EXISTING BUILTUP AREA : 2124.375 SQ FT (197.62 SQ M)  
 PLOT COVERAGE : 15.51 %  
 F.S.I : 0.15

PLAN SHOWING THE REGULARISATION TO THE EXISTING SEMI-PERMANENT ST. JOHN'S MATRICULATION SCHOOL IN S.No 164/3, 165/41 Pt, AT 167 PERUNGALATHUR VILLAGE, SAIDAPET TALUK, CHINGALPATTU DISTRICT.  
 Scale: 1" = 8'0"

SIGNATURE OF OWNER

*P. Gajendran*  
**P. GAJENDRAN, D.C.E., P.E.T. & C.P., A.I.T.P.**  
 Civil Engg Consultant & License Surveyor,  
 TAMBARAM MUNICIPALITY & NANDIVARAM,  
 GUDUVANCHERY TOWN PANCHAYAT,  
 NO. 57, THIRUVALLUVAR STREET,  
 EAST TAMBARAM, MADRAS-600059.

SIGNATURE OF LICENSED SURVEYOR